

How to Evaluate Perfect Preschool near me?

How to Evaluate Perfect preschool near me?

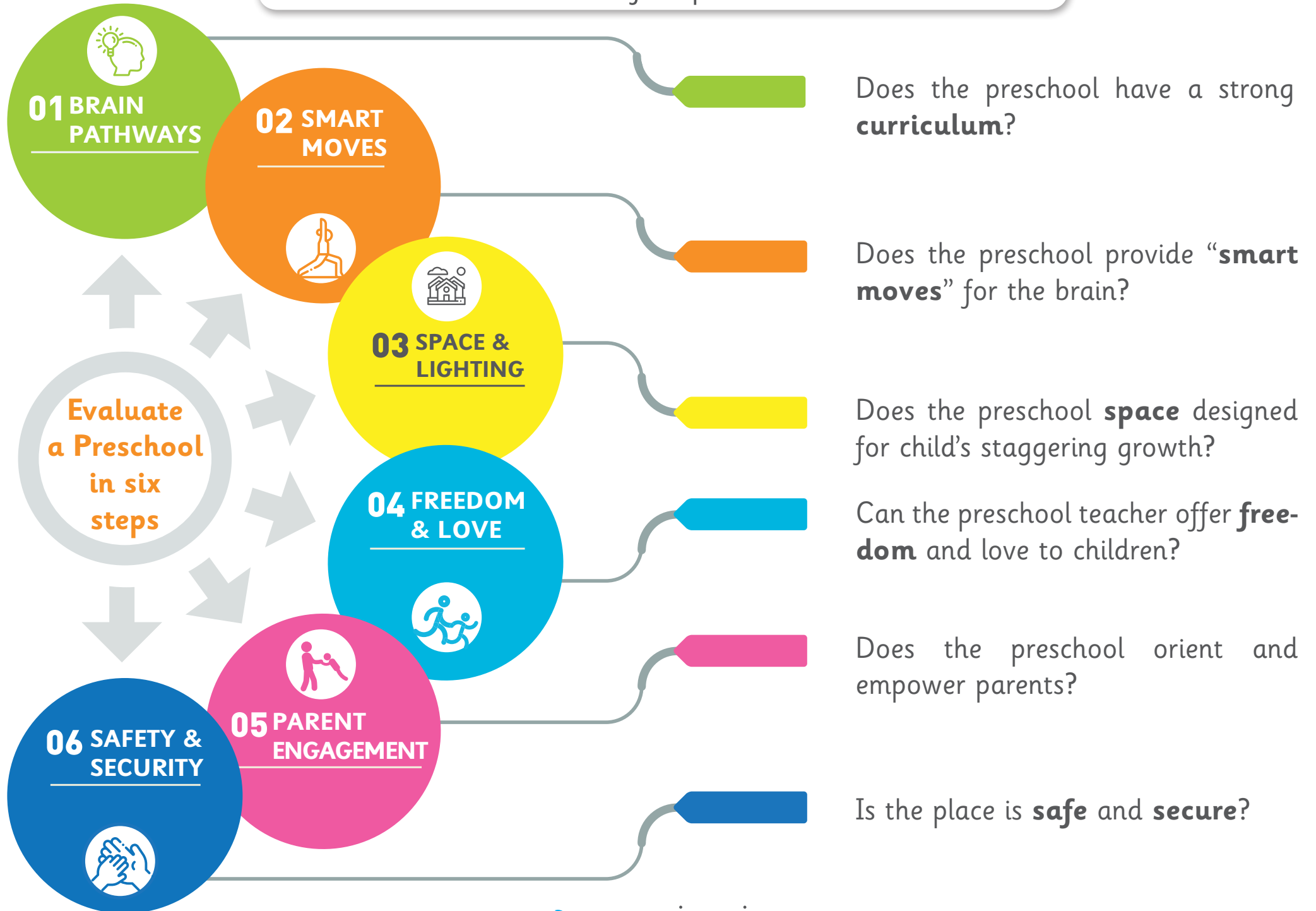

How to Evaluate Perfect preschool near me?

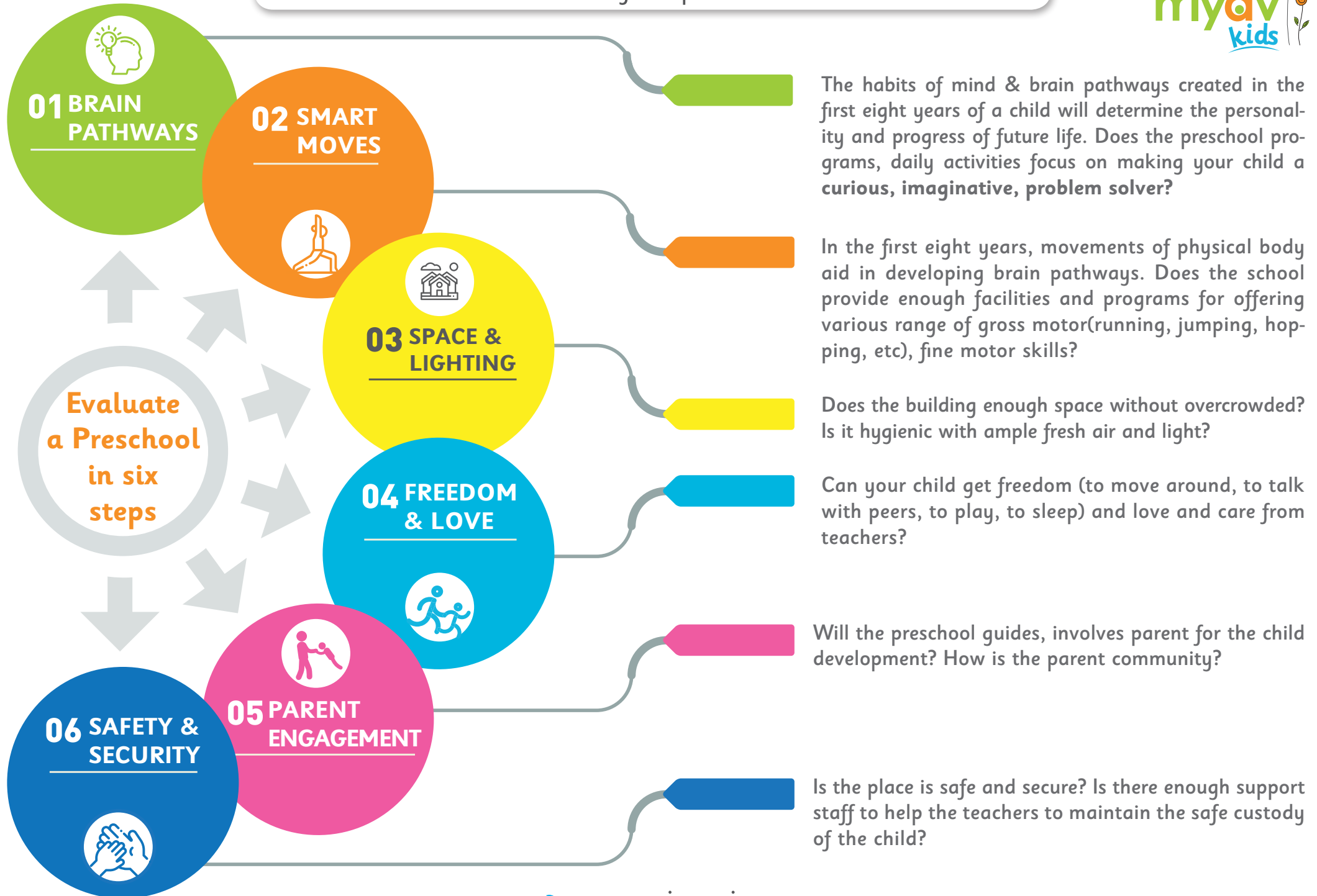

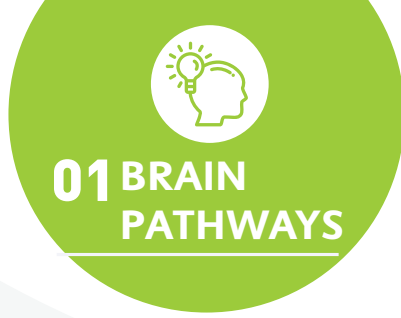

Does the preschool have a strong curriculum?



Marks ----> 1 0 -1

YES NOT SURE NO

1 0 -1

YES NOT SURE NO

a) Does the preschool pedagogy have activities for a Multi-Sensory (visual, auditory, touch, taste and smell) experience?

d) Can a teacher show few curriculum activities that promote curiosity?

b) Does the preschool have materials and time for Imaginative Play?

e) Do the children have an opportunity for free play?

c) Can children curiously explore?

f) Can a child choose the activities?

Ideal score > 3



Total score =



Does the preschool provide “smart moves” for the brain?



Marks ----> 1 0 -1
YES NOT SURE NO

1 0 -1
YES NOT SURE NO

a) Does the preschool pedagogy have activities for gross motor developments?

d) Does the preschool aware of the importance of “smart moves” in brain development?

b) Does the preschool have space for running, hopping, jumping, throwing, crawling and kicking?

e) Do the teachers recommend “smart moves” for developing creativity, communication skills?

c) Does the preschool give importance for fine motor development before starting writing?

f) Do the teachers observe the abnormal movements in gross motor skills and take corrective measures?

Ideal score > 3



Total score =

03 SPACE & LIGHTING

Does the preschool **space** designed for child's staggering growth?

	YES	NOT SURE	NO		YES	NOT SURE	NO
a) Does the preschool have open, spacious learning spaces instead of compartmentalized closed classrooms?	<input type="checkbox"/>	<input type="checkbox"/>	<input type="checkbox"/>	d) Does learning space design promote creativity and curiosity?	<input type="checkbox"/>	<input type="checkbox"/>	<input type="checkbox"/>
b) Is there enough natural sunlight and fresh air?	<input type="checkbox"/>	<input type="checkbox"/>	<input type="checkbox"/>	e) Do the facilities are hygienic?	<input type="checkbox"/>	<input type="checkbox"/>	<input type="checkbox"/>
c) Does preschool learning space allow for personalized learning?	<input type="checkbox"/>	<input type="checkbox"/>	<input type="checkbox"/>	f) Is it uncrowded with enough space for the movement of children?	<input type="checkbox"/>	<input type="checkbox"/>	<input type="checkbox"/>

Ideal score > 3



Total score =



Does the preschool **space** designed for child's staggering growth?



	YES	NOT SURE	NO		YES	NOT SURE	NO
a) Do the teachers interact in a positive tone?	<input type="checkbox"/>	<input type="checkbox"/>	<input type="checkbox"/>	d) Does the preschool play a variety of music and rhymes?	<input type="checkbox"/>	<input type="checkbox"/>	<input type="checkbox"/>
b) Does the child have the freedom to move, run, roll and choose the activities?	<input type="checkbox"/>	<input type="checkbox"/>	<input type="checkbox"/>	e) Do teachers correct mistakes by reflection and feedback instead of yelling?	<input type="checkbox"/>	<input type="checkbox"/>	<input type="checkbox"/>
c) Do all teachers and staff show love and care to the children?	<input type="checkbox"/>	<input type="checkbox"/>	<input type="checkbox"/>	f) Do the teachers have excellent communication skills?	<input type="checkbox"/>	<input type="checkbox"/>	<input type="checkbox"/>

Ideal score > 3



Total score =



Does the preschool orient and empower parents?

	YES	NOT SURE	NO		YES	NOT SURE	NO
a) Does the preschool conduct workshops for parents?	<input type="checkbox"/>	<input type="checkbox"/>	<input type="checkbox"/>	d) Does the preschool allow you to observe your child in school?	<input type="checkbox"/>	<input type="checkbox"/>	<input type="checkbox"/>
b) Does the preschool counsel parents individually on developmental issues?	<input type="checkbox"/>	<input type="checkbox"/>	<input type="checkbox"/>	e) Does the preschool conduct events for the parent community?	<input type="checkbox"/>	<input type="checkbox"/>	<input type="checkbox"/>
c) Does the preschool invite you for volunteering?	<input type="checkbox"/>	<input type="checkbox"/>	<input type="checkbox"/>	f) Does the preschool staff are transparent and cordial with parents?	<input type="checkbox"/>	<input type="checkbox"/>	<input type="checkbox"/>

Ideal score > 3



Total score =



Is the place **safe** and **secure**?

	YES	NOT SURE	NO		YES	NOT SURE	NO
a) Does the preschool have a fence/boundary with a gate?	<input type="checkbox"/>	<input type="checkbox"/>	<input type="checkbox"/>	d) Do the pickup and dropoff is allowed only after checking?	<input type="checkbox"/>	<input type="checkbox"/>	<input type="checkbox"/>
b) Does the building has certified for fire and structural safety?	<input type="checkbox"/>	<input type="checkbox"/>	<input type="checkbox"/>	e) Do the staff trained on first aid and emergency procedures?	<input type="checkbox"/>	<input type="checkbox"/>	<input type="checkbox"/>
c) Do they have security personnel to prevent unauthorized entry?	<input type="checkbox"/>	<input type="checkbox"/>	<input type="checkbox"/>	f) Do they have enough support staff to supervise the children outdoors?	<input type="checkbox"/>	<input type="checkbox"/>	<input type="checkbox"/>

Ideal score > 3



Total score =

Three Big Mistakes - to avoid when your child is young

As a parent, we are committing three big mistakes

- We all believe that schools will take care of your child's emotional, intellectual growth. As a parent not spending enough time with your child is the first mistake, we need to avoid.
- Not choosing the right activities is another big mistake we make. Choose an activity that is creative, promotes curiosity, and connects with real life.
- Not focusing on the right communication styles when doing activities with your kids. Avoid either too much instruction or leaving it completely free.

If you have a child in the age group of 4 to 13, it is time to give them necessary thinking tools/models.



GET IT
[amazon.in](https://www.amazon.in) >

✉ admin@miyav.in

🌐 www.miyav.in

☎ (+91) 6385 522 904